

CPD

PROGRAMME



A seminar organised by
Singapore Institute of Architects

SIA SAGE TALK

by

MR KOH SEOW CHUAN

“WHAT MAKES A SUCCESSFUL ARCHITECTURAL PRACTICE”

Date : 5 MAY 2011, THURSDAY
Venue : SINGAPORE INSTITUTE OF ARCHITECTS
SIA THEATRETTE - LEVEL 1
79B NEIL ROAD S(088904)
Time : 7.00PM - 9.00PM

PROGRAMME

6.30pm	Registration & Light Refreshments
7.00pm:	Welcome remarks by SIA
7.05pm:	Presentation by Mr Koh Seow Chuan
8.30pm:	Question & Answer
9.00pm:	End

SIA Members 60 yrs and Above	Complimentary
SIA Member	S\$ 50.00
BOA/CIJC Member	S\$ 75.00
Non-Member	S\$ 100.00

Registration on First-Come-First-Serve Basis

BOA-SIA CPD Accreditation 5 points

SPEAKER PROFILE

Mr Koh Seow Chuan is a key founder of DP Architects. From 1967, when the firm was established, he has been responsible for many of the firm's iconic projects including, perhaps most notably, The Esplanade – Theatres on the Bay. He was also instrumental for projects such as People's Park Complex, Marina Centre, Suntec City International Convention and Exhibition Centre and Temasek Polytechnic. He retired in 2004 and continues to serve as Founder and Senior Consultant to the firm.

Mr Koh graduated from the University of Melbourne in 1963 and is a Fellow of the Singapore Institute of Architects, a Fellow of the Royal Australian Institute of Architects, a member of the Royal Institute of British Architects and a member of the Malaysian Institute of Architects. He received the President's Design Award for the iconic project

The Esplanade - Theatres on the Bay in 2006 and Royal Institute of British Architect's Worldwide Design Award for the same project in 2005.

Mr Koh is the past Chairman of the Singapore Art Museum and currently the Chairman of the National Art Gallery Board as well as the Deputy Chairman of its Steering Committee. He has been a board member of the National Heritage Board since 1997. Mr Koh has conferred the Public Service Star for Community Service in 1971. He also received the Patron of the Arts award in 2004 and the Patron of Heritage award in 2006, and the Distinguished Patron of Heritage Award in 2009.

Mr Koh is also an avid stamp collector and was President of the Federation of International Philately, the world stamp body, from 2002 to 2006. He was Chairman of the Singapore Philatelic Museum from 2001 to 2005 and a co-founder of the Inter-Asia Philately Federation. In 1992, Mr Koh was the first Singaporean signatory on the British Philatelic Federation's Roll of Distinguished Philatelists. He was a past President of the Association of Singapore Philatelists from 1989 to 2002 as well as a past President of the Singapore Stamp Club from 1969 to 1976.



Appointments as follows:-

- 1) Deputy Chairman, Implementation Steering Committee of the National Art Gallery
- 2) Chairman, The National Art Gallery, Singapore
- 3) Board Member of LaSalle College of the Arts
- 4) Board Member of VIVA Foundation for Children with Cancer
- 5) Board Member of National Heritage Board
- 6) Independent Director of Genting Singapore PLC
- 7) Honorary President of Federation of International Philately, Switzerland
- 8) Director, KSC Investments Pte Ltd
- 9) Chairman, Istana Arts Collection Committee

SYNOPSIS

1. TYPES OF PRACTICE

- (a) Sole Proprietorship
- (b) Partnerships :
 - (i) Formal, with Partnership Agreement
 - (ii) Informal, without Partnership Agreement
- (c) Unlimited Company
- (d) Limited Company
- (e) Consortiums, Multi Disciplinary Practice

2. WHAT PRACTICE TYPE IS MOST SUITED TO YOU

Or Should you best be employed;
Or A specialist consultant

3. ASPECTS OF AN ARCHITECTURAL PRACTICE

- Design
- Technical
- Organisation and Management
- Project Management

4. DESIGN SUCCESS STORIES : AWARDS

5. THE GOOD TIMES : FINANCIAL SUCCESS STORIES

6. THE BAD TIMES : WAYS OF RIDING OUT A RECESSION

7. CREATING OPPORTUNITIES DURING GOOD AND BAD TIMES

8. MANAGING SUCCESSION IN A PRACTICE

9. THE CHALLENGE IN A CHANGING WORLD

10. LEARN FROM AN ARCHITECT WHO WAS A KEY FOUNDER OF ONE OF SINGAPORE'S LARGEST ARCHITECTURAL PRACTICE WHICH OVERCAME FIVE RECESSIONS AND HOW THE FIRM GREW AFTER EACH RECESSION.

CPD PROGRAMME

SINGAPORE INSTITUTE OF ARCHITECTS

2011/042/MS/JT

REGISTRATION FORM

SIA SAGE TALK by MR KOH SEOW CHUAN "WHAT MAKES A SUCCESSFUL ARCHITECTURAL PRACTICE"

-7 - 9pm
-5 May 2011, Thursday
-SIA Theatre - Level 1

(All seminar fees are inclusive of GST)

* SIA Member 60 yrs and above	Complimentary
SIA Members	S\$ 50.00
BOA/CIJC Member	S\$ 75.00
Non-Member	S\$ 100.00

*For SIA Members 60 yrs and above whose registrations have been confirmed, attendance is compulsory.
Absentee/Cancellations 3 days before event will be charged at \$20.00. Verbal notification of cancellation is not acceptable.

Closing Date for Registration **4 May 2011**
BOA-SIA CPD Accreditation **5 points**

PARTICULARS

Name (as in Passport): _____

NRIC No: _____

Membership No: [] SIA _____

[] CIJC (Pls specify Institution) _____

[] BOA Reg No _____ [] Non-Member

Organisation: _____

Address: _____

_____ S ()

Tel: _____ Fax: _____

Email: _____

Contact Person: _____

Fees paid are non-refundable under all circumstances.
Replacement of participant will be allowed only if written notification is made at least 3 days before the event.

Where a Non-Member replaces a Member (must be from the same organisation) the fee difference will have to be made good to SIA prior to the event.

MULTIPLE REGISTRATION

NAME:

NRIC NO.

SIA/BOA NO.

ORG.

AMT:

- _____
- _____
- _____
- _____
- _____
- _____
- _____

PAYMENT OPTIONS

Please tick your payment mode:

[] By Cheque

Bank/Chq # : _____ Amt S\$: _____

Local Cheque (must be drawn in Singapore) should be crossed and made payable to "Singapore Institute of Architects".

[] By Vouchers

Voucher # : _____ Amt S\$: _____

Please mail to:
Singapore Institute of Architects
79B Neil Road, Singapore 088904

Please indicate your name and company/institution (if any) and seminar date/title on the back of the cheque.

[] By Cash

You can drop by the SIA office to make cash payment between 9.30 am - 5.30 pm on weekdays.

Address:
Singapore Institute of Architects
79B Neil Road, Singapore 088904

* All registration will be on a First-Come-First-Served basis and will be accepted upon receipt of registration form and payment to SIA. Registration by fax will only be confirmed upon receipt of payment.

Cheque payment for this activity should not be combined with payment for other SIA events/courses.

Registration Confirmation No.:-

For Enquiry (Ms Jacey Tay):
Tel: (65) 6226 2668
Fax: (65) 6226 2663
Email: cpd@sia.org.sg

LOCATION MAP

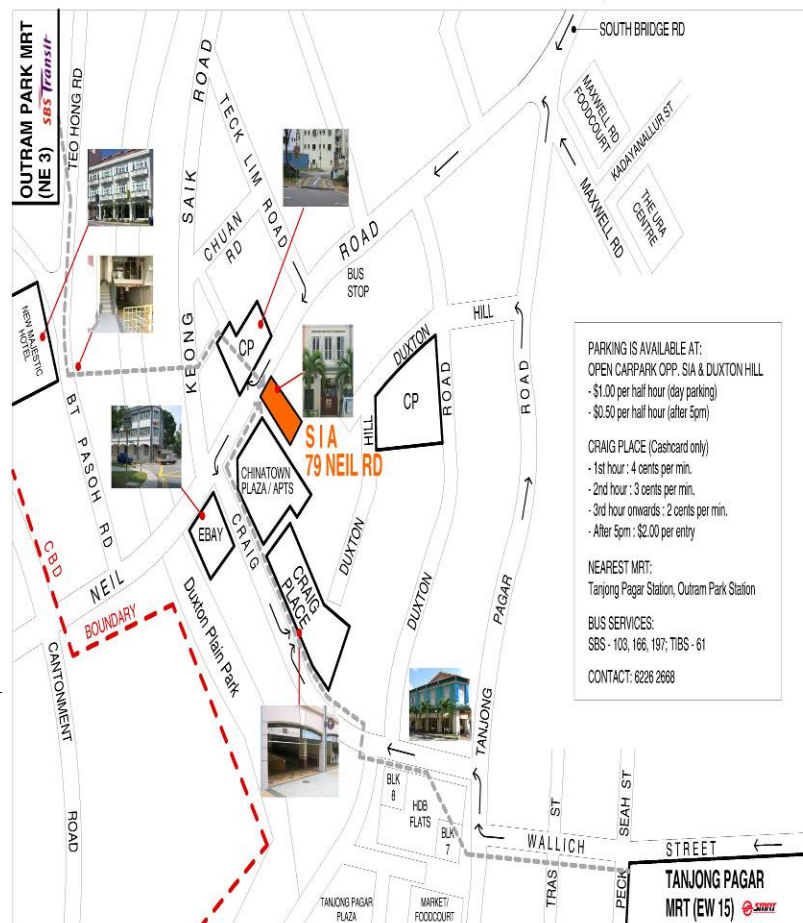

PARKING IS AVAILABLE AT:
OPEN CARPARK OPP. SIA & DUXTON HILL
- \$1.00 per half hour (day parking)
- \$0.50 per half hour (after 5pm)

CRAIG PLACE (Cashcard only)
- 1st hour : 4 cents per min.
- 2nd hour : 3 cents per min.
- 3rd hour onwards : 2 cents per min.
- After 5pm : \$2.00 per entry

NEAREST MRT:
Tanjong Pagar Station, Outram Park Station

BUS SERVICES:
SBS - 103, 166, 197, TIBS - 61
CONTACT: 6226 2668

CPD PROGRAMME

SINGAPORE INSTITUTE OF ARCHITECTS

2011/042/MS/JT