

CPD

PROGRAMME



A joint seminar
organised by
Playpoint
and Singapore
Institute of
Architects

playpoint
imagination @ play

Designing Public Play Spaces

Date : 24 March 2011, Thursday
Venue : SINGAPORE INSTITUTE OF ARCHITECTS
SIA THEATRETTE - LEVEL 1
79B NEIL ROAD S(088904)
Time : 6.30PM - 9.00PM

PROGRAMME

6.30pm Registration and refreshment
7.00pm Presentation by Mr Elger Blitz
8.00pm Questions & Answers
8.15pm Dinner
9.00pm End

SIA Member	Complimentary
BOA Registered Architects/ CIJC Member	S\$ 35.00
Non-Member	S\$ 45.00

Registration on First-Come-First-Serve Basis
BOA-SIA CPD Accreditation **3 points**

SYNOPSIS

Over the years designing for kids in public space has been recognized as being more and more important. Carve is a Dutch based design and engineering studio that has been working on this Subject for 15 years. This is done in the footsteps of and in the best Dutch tradition, as initiated by 20th century architect and urbanist Aldo van Eyck, although radically different in its urban positioning and implications, but sharing the focus on local initiative and community, far outstretching the relevance of space (to play) for children.

Carve does design from the perspective of certain age groups and functions, but strives to leave room for the initiative of users themselves and to facilitate the unexpected. We try to provide the playable foundation for kids to explore, where adults are un-childishly invited to participate, the playground can become a meeting place for the whole community.

Playing can be the cheerful development of physical and social skills, in that sense playing is necessary for kids to grow up, but play isn't limited to any age. Playfully preparing and mastering skills forms an argument for the mingling of different ages and groups, providing them with a space alongside each other - and to create their own community.

Therefore playing can also be a very good starting point to develop public place.

Presentation Topics

- About Carve
- A Carve Perspective- Playground in Landscape Architecture
- Wallholla- Dense urban areas and solutions for playing
- Advantages and disadvantages of tailor made playgrounds
- Playing for disabled children
- Innercity green area and how to make use of them in relation to shifting habits of inhabitants

SPEAKERS PROFILE

Mr Elger Blitz

Elger Blitz is a senior designer and founder of Cave. As a founder of Cave, Elger has a wealth of experience in the field of developing public place into play ground, both applied and theory. He graduated from Amsterdam University with a BSc (Hons) in Architectural engineering and is a member of DIN Safety standards technical committee with specialized knowledge not only in designing but also sharing the focus on local initiative and community, far outstretching the relevance of space (to play) for children. This is done in the footsteps of and in the best Dutch tradition, as initiated by 20th century architect and urbanist Aldo van Eyck.

Most of Carve's work is site-specific and differentiates in spanning a much wider age-range than usual expected on a playground. Carve thinks that playing is part of everyday life throughout all generations and should therefore be logically integrated in public space.

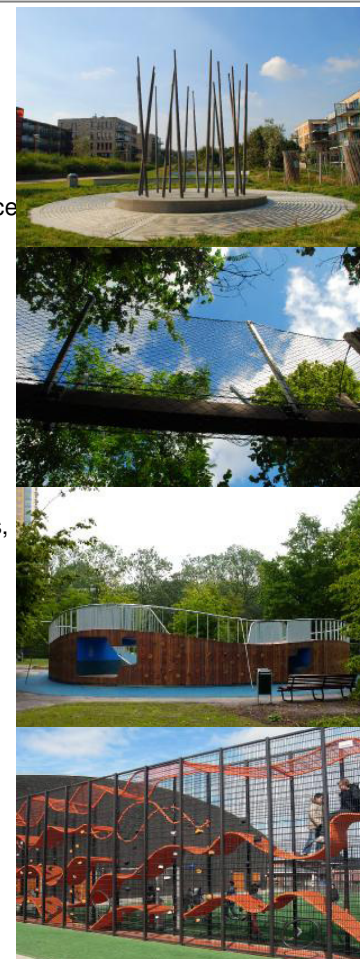

CPD PROGRAMME

SINGAPORE INSTITUTE OF ARCHITECTS

2011/021/MS/IY

REGISTRATION FORM

Designing Public Play Spaces

- Thursday, 24 March 2011
- SIA THEATRETTE - LEVEL 1
(All seminar fees are inclusive of GST)

SIA Member Complimentary

BOA Registered Architects/
CIJC Member S\$ 35.00

Non-Member S\$ 45.00

Closing Date for Registration **21 Mar 2011**
BOA-SIA CPD Accreditation **3 points**

PARTICULARS

Name (as in Passport): _____

NRIC No: _____

Membership No: [] SIA _____

[] CIJC (Pls specify Institution) _____

[] BOA Reg No _____ [] Non-Member

Organisation: _____

Address: _____

Tel: _____ S ()

HP: _____ Fax: _____

Email: _____

Contact Person: _____

Fees paid are non-refundable under all circumstances. Replacement of participant will be allowed only if written notification is made at least 3 days before the event.

Where a Non-Member replaces a Member (must be from the same organisation) the fee difference will have to be made good to SIA prior to the event.

MULTIPLE REGISTRATION

NAME:	NRIC NO.	SIA/BOA NO.	ORG.	AMT:
1. _____				
2. _____				
3. _____				
4. _____				
5. _____				
6. _____				
7. _____				

PAYMENT OPTIONS

Please tick your payment mode:

[] By Cheque

Bank/Chq # : _____ Amt S\$: _____

Local Cheque (must be drawn in Singapore) should be crossed and made payable to "Singapore Institute of Architects".

Please mail to:
Singapore Institute of Architects
79B Neil Road, Singapore 088904

Please indicate your name and company/institution (if any) and seminar date/title on the back of the cheque.

[] By Cash

You can drop by the SIA office to make cash payment between 9.30 am - 5.30 pm on weekdays.

Address:
Singapore Institute of Architects
79B Neil Road, Singapore 088904

•All registration will be on a First-Come-First-Served basis and will be accepted upon receipt of registration form and payment to SIA. Registration by fax will only be confirmed upon receipt of payment.

Cheque payment for this activity should not be combined with payment for other SIA events/courses.

Registration Confirmation No.:-

For Enquiry (Ms Isabella Yeo):
Tel: (65) 6226 2668
Fax: (65) 6226 2663
Email: cpd@sia.org.sg

LOCATION MAP

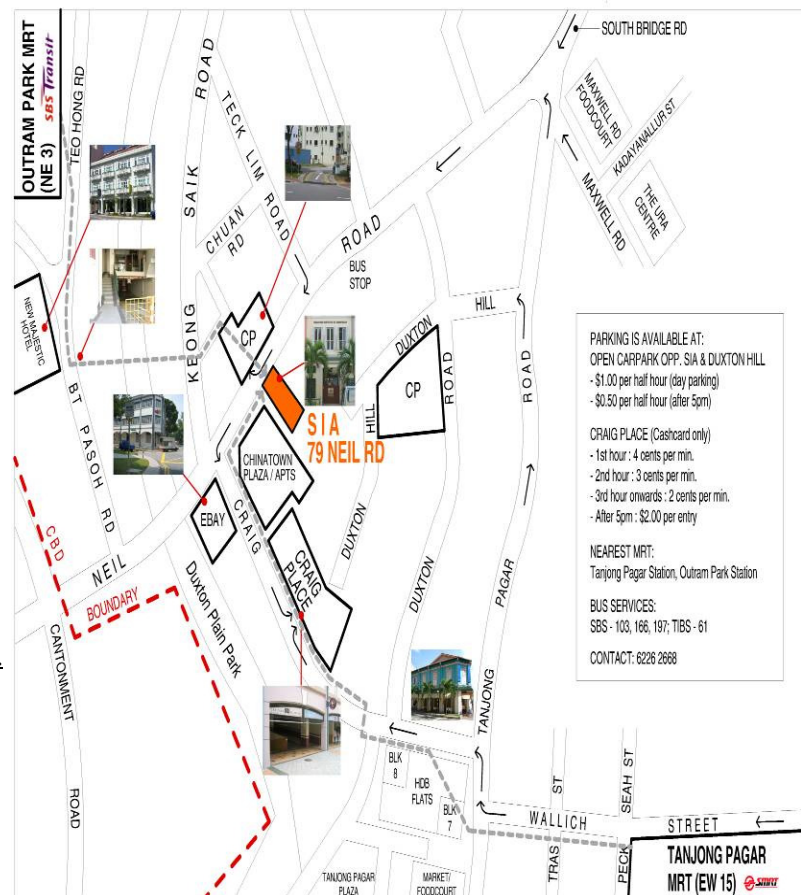

CPD PROGRAMME

SINGAPORE INSTITUTE OF ARCHITECTS

2011/021/MS/IY