

## DETAILS

### ASIA AGENDA

Talk by Mr Ole Scheeren, Office for Metropolitan Architecture

Seminar Fee: \* Complimentary Access

\* For participants whose registration have been confirmed, attendance is compulsory. Absentee/Cancellation after 20 June 2007 will be charged at \$20.00. Verbal notification of cancellation is not acceptable.

Closing Date for Registration **20 June 2007**

Enquiry (call Ms Woon Leng) Tel: (65) 6226 2668  
Fax: (65) 6226 2663

## REGISTRATION

Name: \_\_\_\_\_  
(please underline Surname)

NRIC No: \_\_\_\_\_

Membership No: [ ] SIA \_\_\_\_\_

[ ] CIJC (Pls specify Institution)

[ ] BOA Reg No \_\_\_\_\_ [ ] Non-Member \_\_\_\_\_

Organisation: \_\_\_\_\_

Address: \_\_\_\_\_

\_\_\_\_\_ (S) \_\_\_\_\_

Tel: \_\_\_\_\_ Fax: \_\_\_\_\_

Email: \_\_\_\_\_

Contact Person: \_\_\_\_\_

Please fax your registration form before the closing date to:

Ms Woon Leng  
Singapore Institute of Architects  
Fax : 6226 2663  
Email : woonleng@sia.org.sg



Registration will be on a First-Come-First-Served basis and will be accepted upon fax confirmation from SIA.

## SYNOPSIS

### ASIA AGENDA

Talk by Mr Ole Scheeren, Office for Metropolitan Architecture

Mr Scheeren will share his design ideas and philosophy behind his recent projects.

## PROFILE

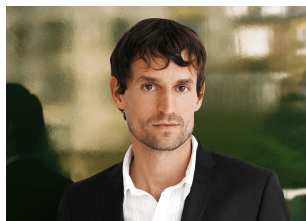

Ole Scheeren

Ole Scheeren is Partner of the Office for Metropolitan Architecture and Director of the Beijing and Rotterdam offices. As partner-in-charge of OMA's most ambitious project to date, he is leading the design and construction of the China Central Television Station CCTV and the Television Cultural Center TVCC in Beijing. Ole Scheeren is responsible for OMA's work throughout Asia, including the Beijing Books Building, a residential tower in Singapore, and offices for a media company in Shanghai. Since 1999 he has directed OMA's work for Prada and completed the Prada Epicenters in New York and Los Angeles. He has lead numerous other projects, including the Los Angeles County Museum of Art LACMA, the Leeum Cultural Center in Seoul, and a competition for the masterplan of Penang Island. In 2006, he designed 2 exhibitions for the Museum of Modern Art in New York and Beijing featuring the CCTV project.

Ole Scheeren joined Rem Koolhaas and OMA in 1995 and became Partner in 2002. Previously he worked for architecture firms in Germany; collaborated with 2x4, a graphic design firm in New York; and was engaged in a range of projects through his own studio in the United Kingdom. He has been involved in various art projects and exhibitions, such as Cities on the Move in London and Bangkok, Media City Seoul and the Rotterdam Film Festival. He writes and lectures on a regular basis. Educated at the universities of Lausanne and Karlsruhe, Ole Scheeren graduated from the Architectural Association in London and received the RIBA Silver Medal.

Event Partner :



Far East Organization

## SINGAPORE INSTITUTE OF ARCHITECTS

CPD

PROGRAMME



board of architects singapore

Singapore Institute of Architects,  
Urban Redevelopment Authority of Singapore  
and Board of Architects  
jointly present

## ASIA AGENDA Talk by Ole Scheeren, Office for Metropolitan Architecture

Friday, 22 June 2007

- 4.30pm Registration and light refreshments
- 5.00pm Welcome Address by SIA  
Talk by Mr Ole Scheeren
- 6.30pm Questions & Answers
- 7.00pm End of seminar

## VENUE

Gallery Theatre  
National Museum of Singapore  
93 Stamford Road  
Singapore 178897

## ACCREDITATION

A Singapore Institute of Architects (SIA) registered activity. Participating in this activity will accrue **6** points towards the requirements of the SIA Continuing Professional Development Programme.

Registered as a CES Provider of American Institute of Architects (AIA). Participation in this activity will accrue Learning Unit Hours.

Supported by the Royal Institute of British Architects (RIBA) as valid CPD Hours for its members.

CPD PROGRAMME

SINGAPORE INSTITUTE OF ARCHITECTS

2007/070/ms/wl

## Getting to the National Museum of Singapore

**National Museum of Singapore**  
**93 Stamford Road**  
**Singapore 178897**

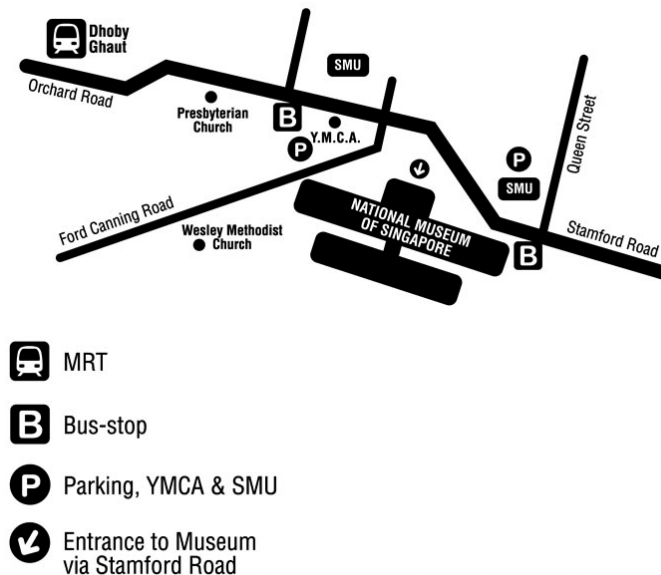

### By MRT

The nearest MRT stations are Dhoby Ghaut on the North-East line & City Hall on the North-South/ East-West line. NAMOS is a 10-minute walk from these stations.

### By Car

There are no parking facilities within NAMOS vicinity. The nearest parking facilities are located at Singapore Management University (SMU), Young Men's Christian Association of Singapore (YMCA), Fort Canning and Park Mall.

The parking rates are as follows:-

### SMU Lee Kong Chian School of Business

Available Lots: 264

Weekdays, after 6pm	\$3 per entry
Weekdays, after 12am	\$2 per hour
Weekends, 6am – 11.59pm	\$2 per entry
Weekends, 12am – 5.59am	\$2 per hour

**YMCA**

Available Lots: 32

Mon – Sat (before 6pm) \$2 per hour

Mon – Sat (after 6pm) \$2 per entry

Sun &amp; Public Holidays \$2 per entry

**Park Mall**

Available Lots: 300

Mon – Sat (7am to 6pm) \$2 for the first hour + \$1 for subsequent ½ hr

Mon – Sat (after 6pm) \$2 per entry

Sun &amp; Public Holidays \$2 for the first hour + \$1 per hour for the subsequent hours

**Fort Canning**

Available Lots: 42

URA Car park

*\* Car park rates provided by SMU, YMCA, Fort Canning and Park Mall in May 2006. Drivers are advised to check the rates again before parking at the respective premises \**

**By Bus**

Nearest Bus-stops	Bus Numbers	Bus Company
YMCA (5-minute walk)	7, 14, 14E, 16, 36, 64, 65, 111, 124, 139, 162, 174, 174E, 502, 521	SBS
	77, 106, 167, 171, 190, 700, 700A, NR6, NR7	TIBS
Stamford Road (5-minute walk)	77, 14, 14E, 16, 36, 111, 124, 131, 147, 162, 166, 172, 166, 174, 174E, 502	SBS
	77, 106, 167, 171, 190, 700, 700A, 857, NR 7	TIBS